

RED SEA URCHIN FISHERY

*RU58 - Smiths Inlet

1 Subareas 10-3, 10-4, 10-5, 10-7, 10-8 and 10-12.

2 That portion of Subarea 10-2 south of a line running true west from the Dugout Rocks light.



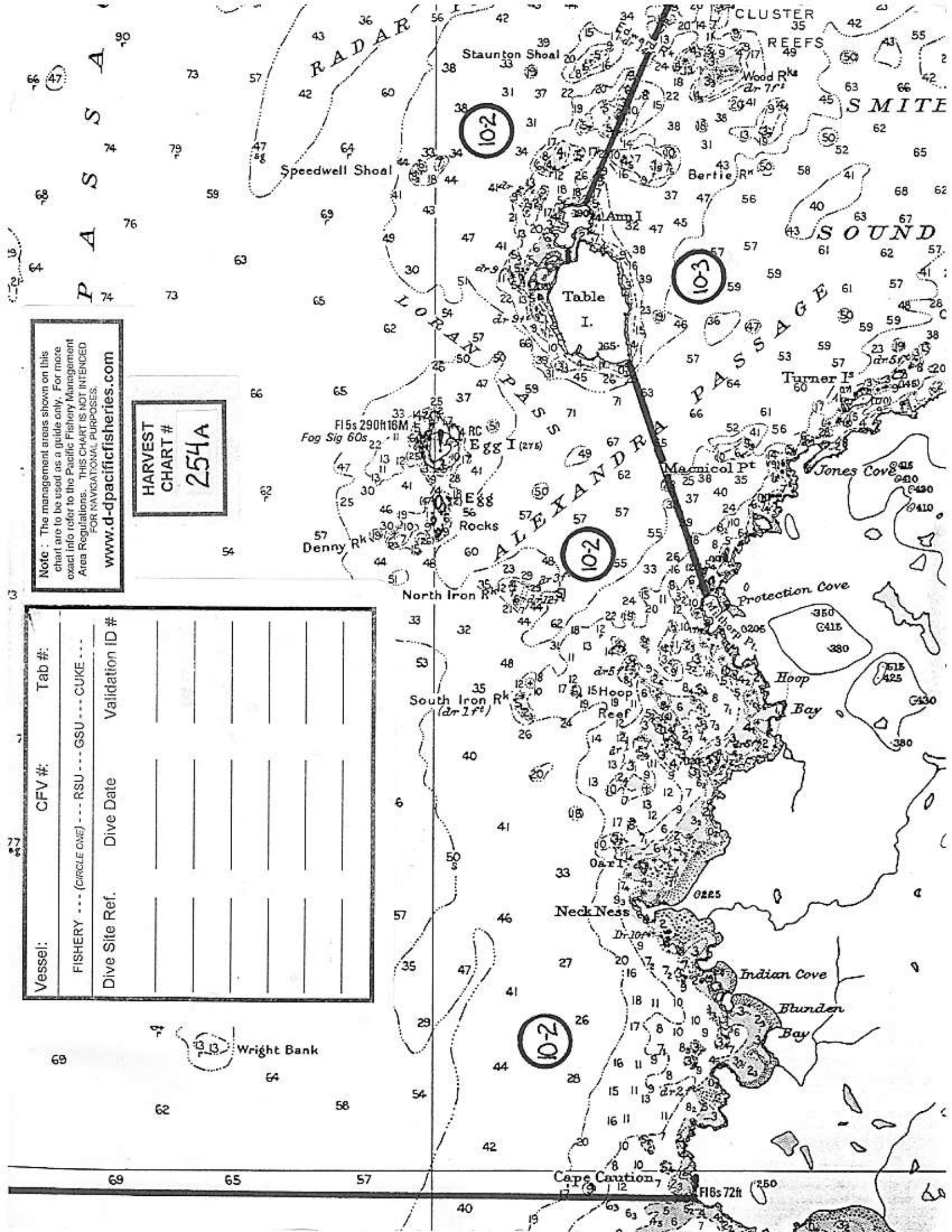

PACIFIC

Note: The management areas shown on this chart are to be used as a guide only. For more exact info refer to the Pacific Fishery Management Area Regulations. THIS CHART IS NOT INTENDED FOR NAVIGATIONAL PURPOSES.

www.d-tpacificfisheries.com

HARVEST
CHART #
254A

Vessel:	CFV #:	Tab #:
FISHERY --- (CIRCLE ONE) --- RSU --- GSU --- CUKE ---		
Dive Site Ref.	Dive Date	Validation ID #

Wright Bank

69 65 57

40

Note : The management areas shown on this chart are to be used as a guide only. For more exact info refer to the Pacific Fishery Management Area Regulations. THIS CHART IS NOT INTENDED FOR NAVIGATIONAL PURPOSES.

www.d-pacificfisheries.com

HARVEST CHART # 2548

Vessel:	CFV #:	Tab #:
FISHERY --- (CIRCLE ONE) --- RSU --- GSN --- CUKE ---	Dive Date	Validation ID #
Dive Site Ref.		

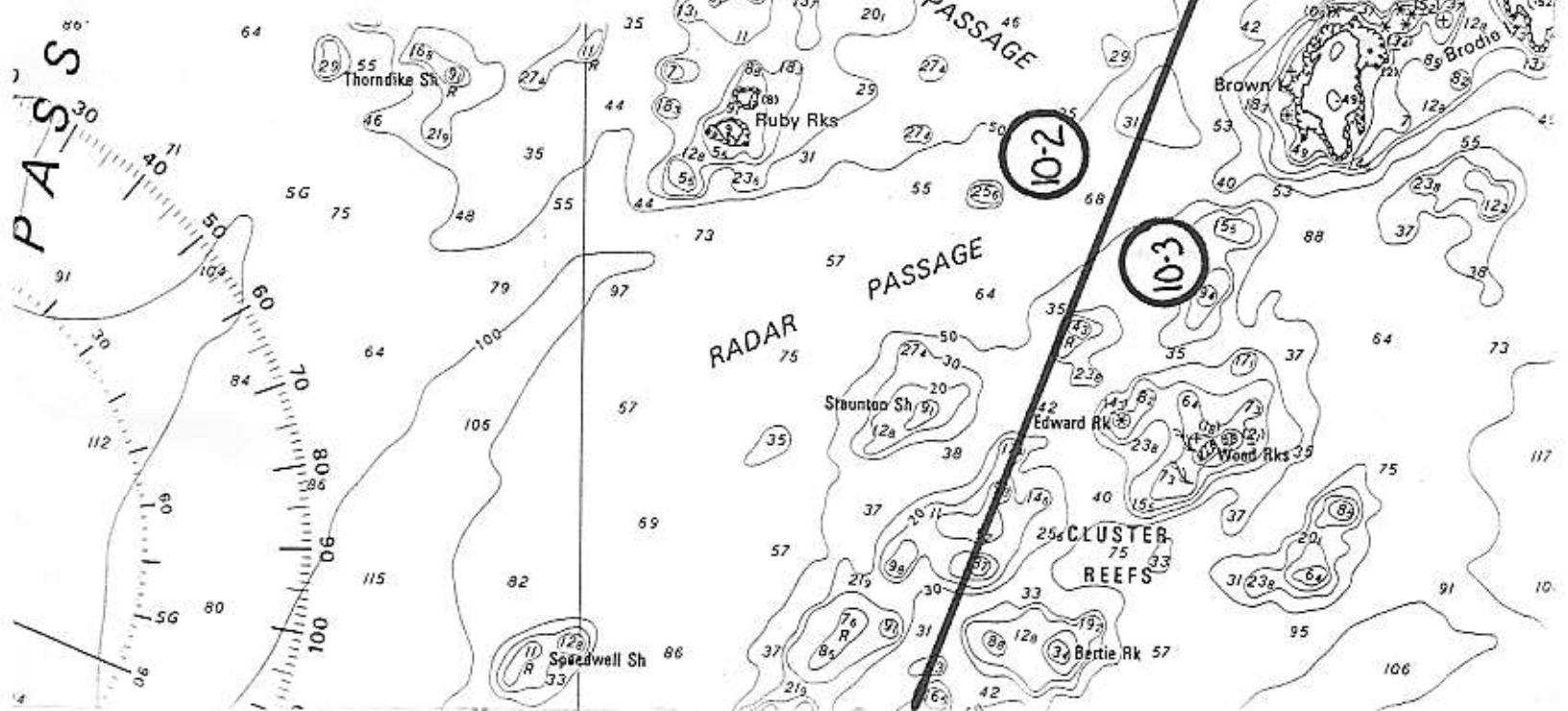

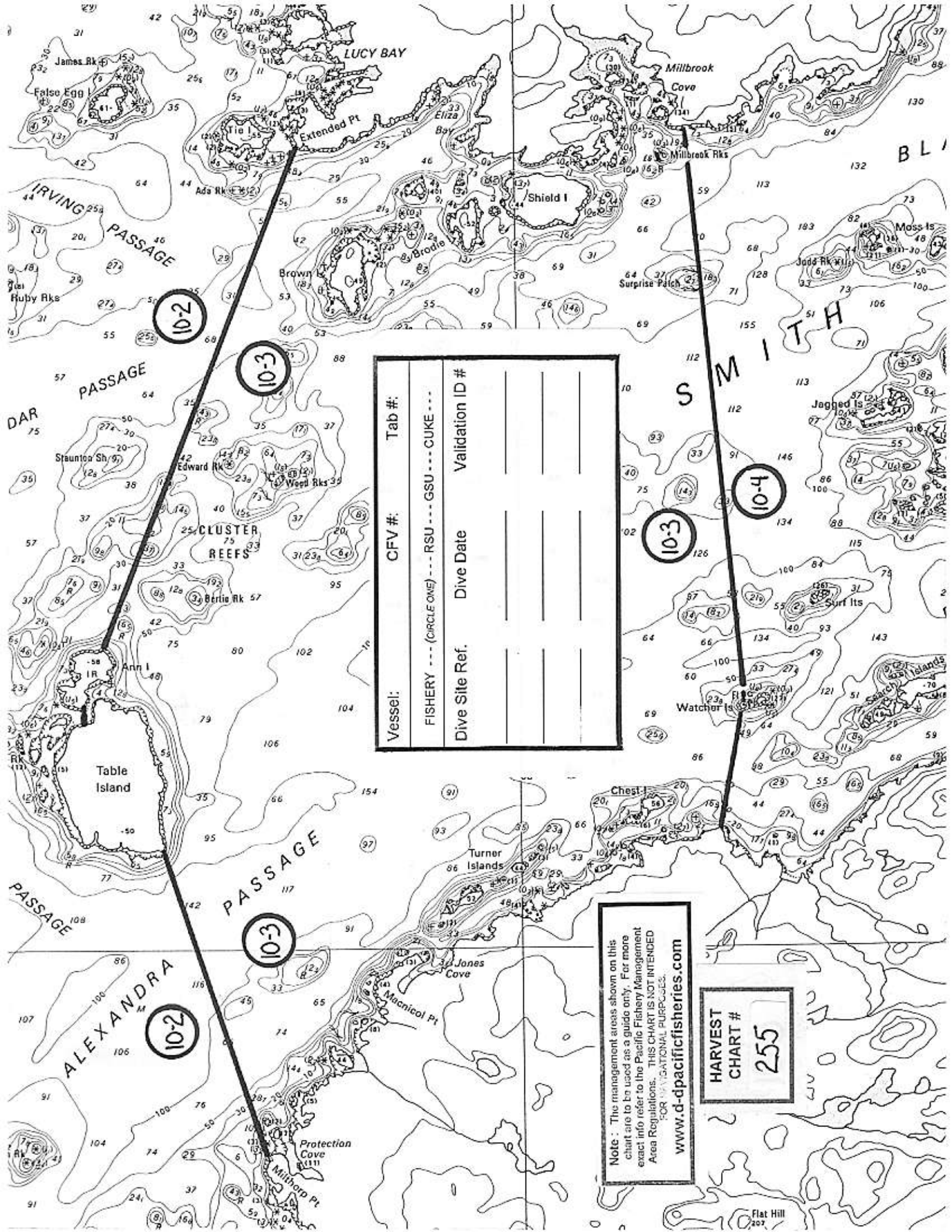

Vessel:	Tab #:
FISHERY --- (CIRCLE ONE) --- RSU --- GSU --- CUKE ---	CFV #:
Dive Site Ref.	Validation ID #
Dive Date	

Note: The management areas shown on this chart are to be used as a guide only. For more exact info refer to the Pacific Fishery Management Area Regulations. THIS CHART IS NOT INTENDED FOR NAVIGATIONAL PURPOSES.

www.d-pacificfisheries.com

HARVEST CHART #
255

10-2

10-3

10-3

10-4

10-3

10-2

Note : The management areas shown on this chart are to be used as a guide only. For more exact info refer to the Pacific Fishery Management Area Regulations. THIS CHART IS NOT INTENDED FOR NAVIGATIONAL PURPOSES.
www.d-pacificfisheries.com

Vessel:	CFV #:	Tab #:
FISHERY --- (CIRCLE ONE) --- RSU --- GSU --- CUKE ---		
Dive Site Ref.	Dive Date	Validation ID #

HARVEST CHART #
256

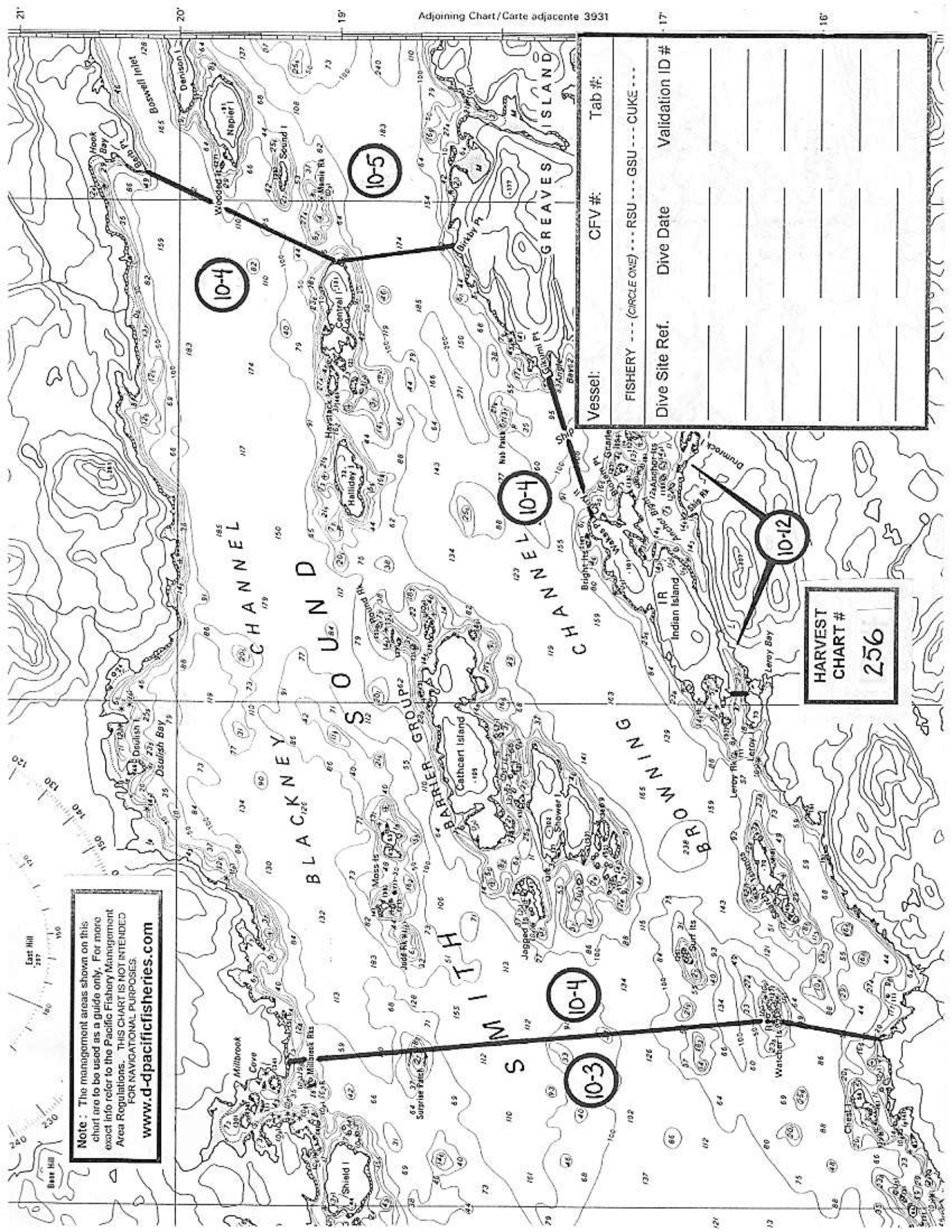

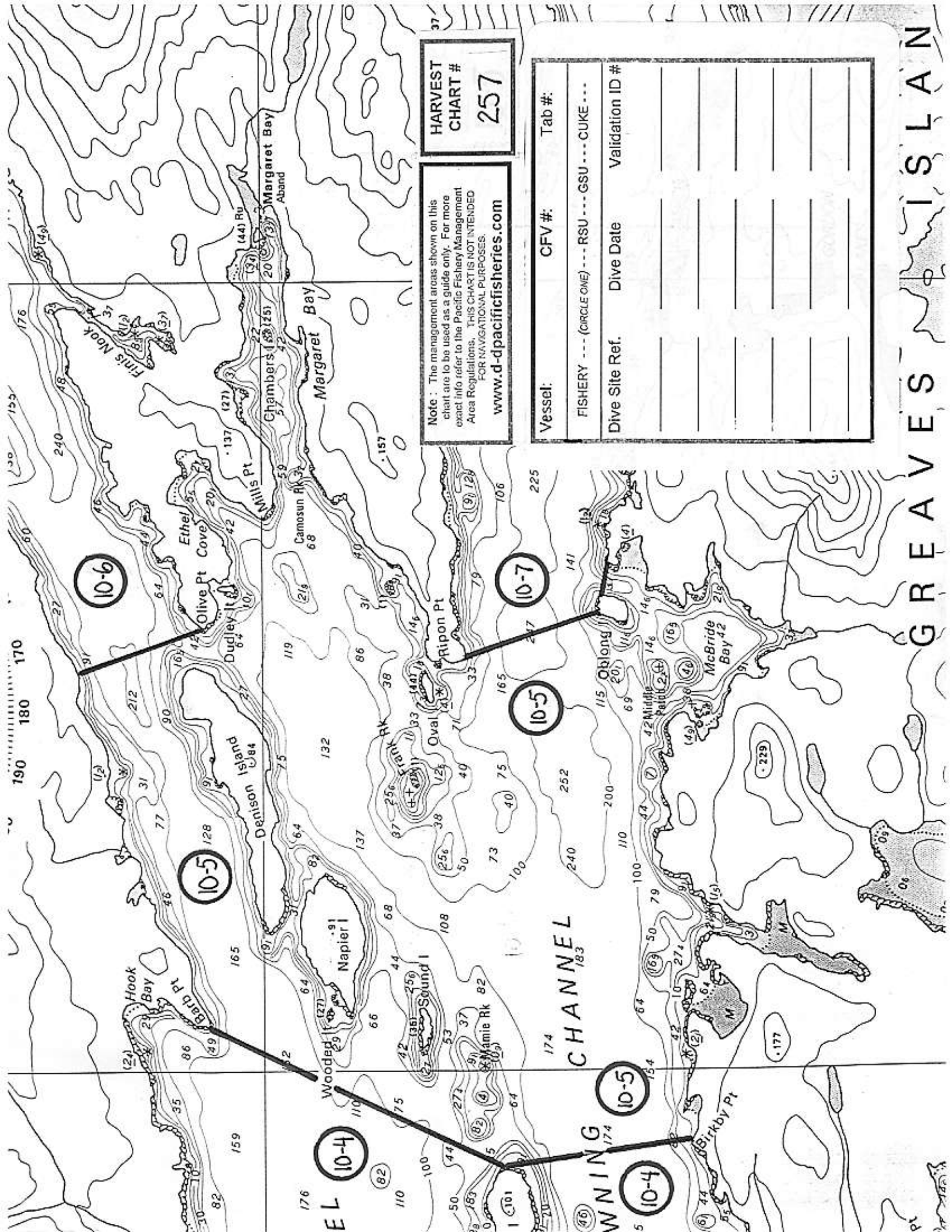

Note: The management areas shown on this chart are to be used as a guide only. For more exact info refer to the Pacific Fishery Management Area Regulations. THIS CHART IS NOT INTENDED FOR NAVIGATIONAL PURPOSES.

www.d-pacificfisheries.com

HARVEST CHART #
257

Vessel:	CFV #:	Tab #:
FISHERY --- (CIRCLE ONE) --- RSU --- GSU --- CUKE ---		
Dive Site Ref.	Dive Date	Validation ID #

GREAVES WHISTLING CHANNEL

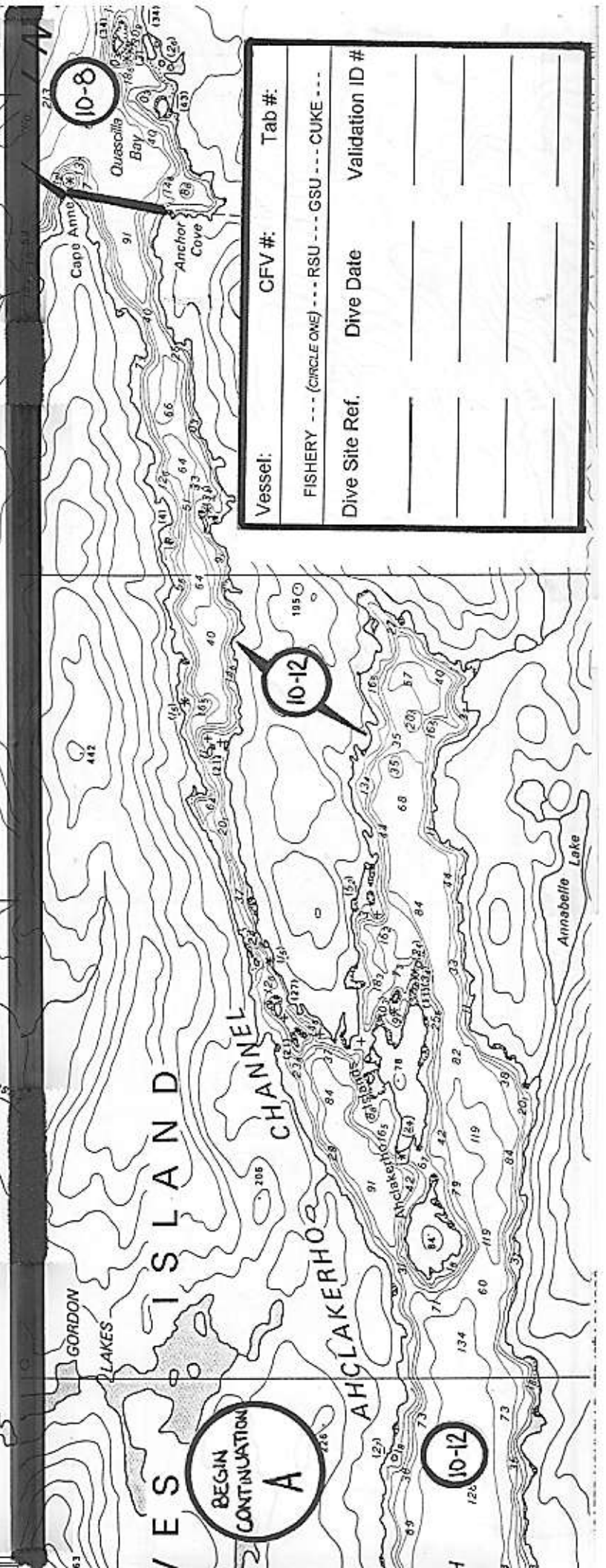
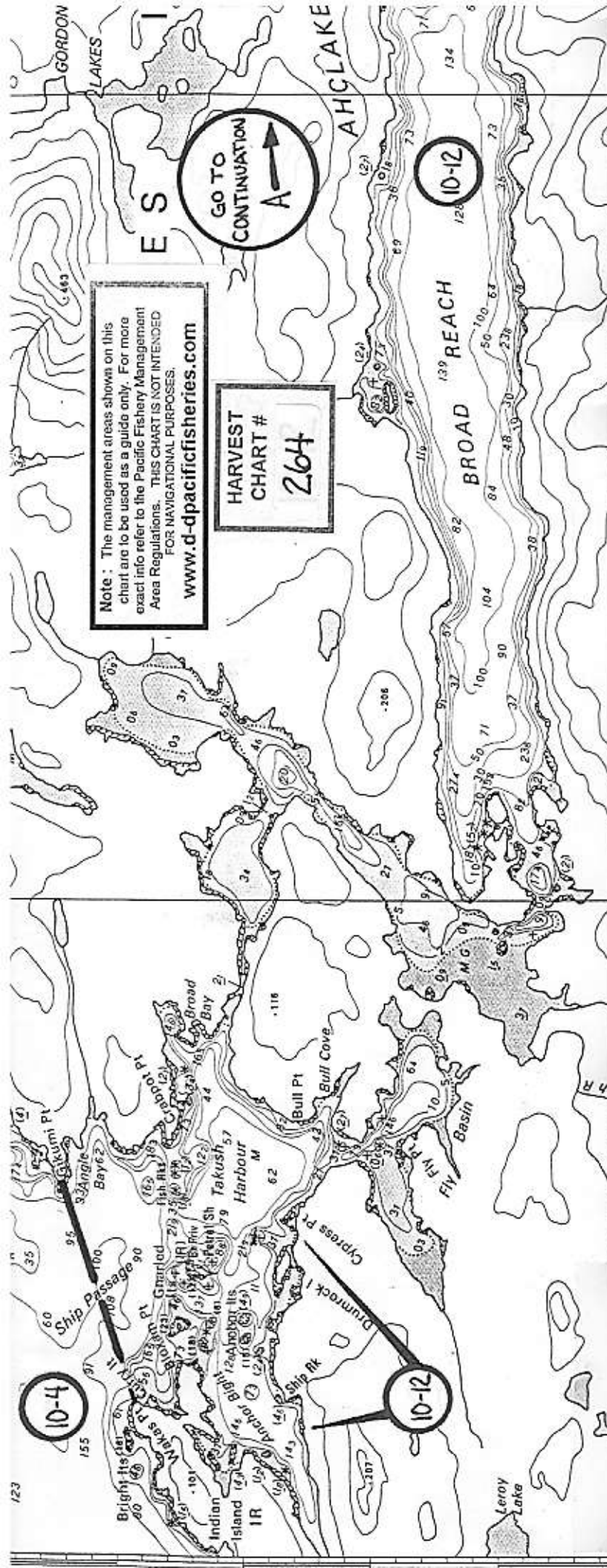

Note: The management areas shown on this chart are to be used as a guide only. For more exact info refer to the Pacific Fishery Management Area Regulations. THIS CHART IS NOT INTENDED FOR NAVIGATIONAL PURPOSES.
www.d-pacificfisheries.com

HARVEST CHART #
2604

GO TO CONTINUATION
A →

←
 BEGIN CONTINUATION
A

Vessel:	CFV #:	Tab #:
FISHERY --- (CIRCLE ONE) --- RSU --- GSSU --- CUKE ---		
Dive Site Ref.	Dive Date	Validation ID #
_____	_____	_____
_____	_____	_____
_____	_____	_____
_____	_____	_____

10-4

10-12

10-12

10-8

10-12